

1 SITE SECTION B-B
SCALE: 1:500

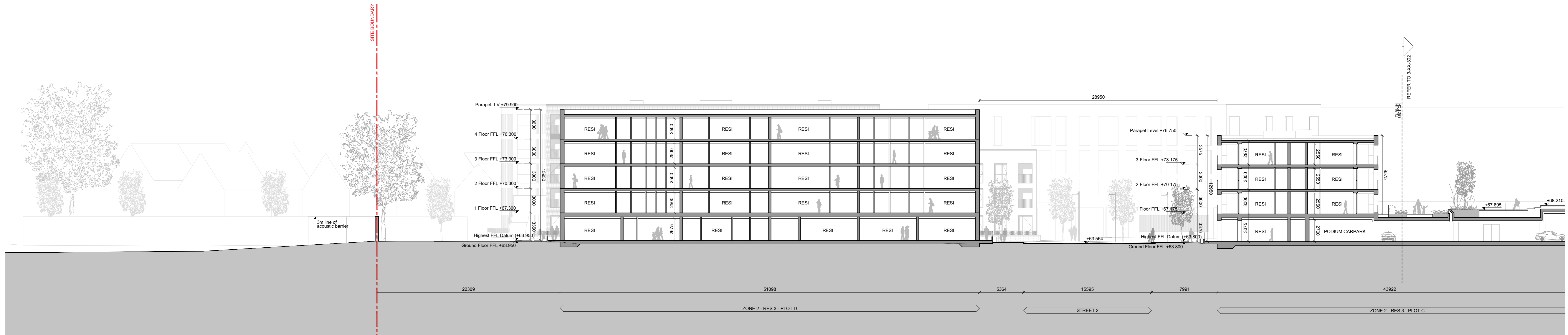

2 SITE SECTION B-B
SCALE: 1:200

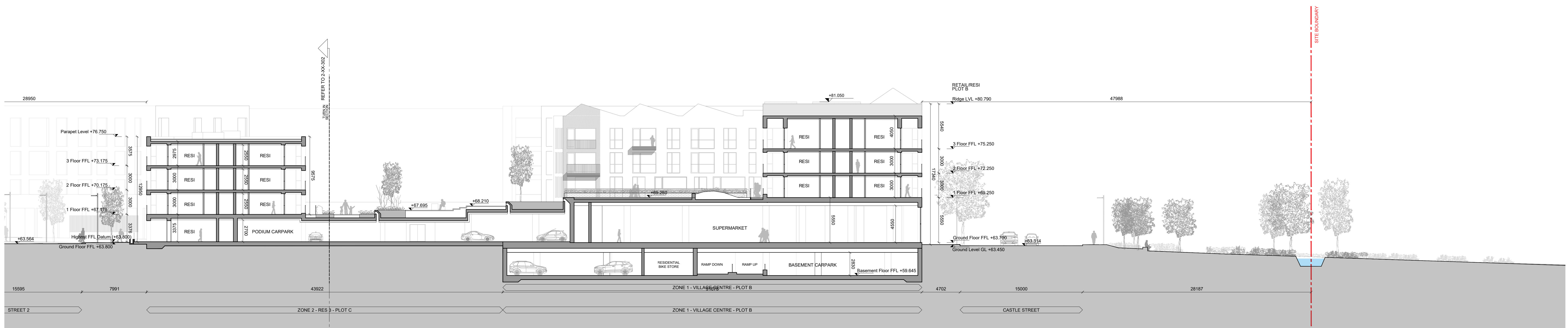

3 SITE SECTION B-B
SCALE: 1:200

NOTES / LEGEND

- GENERAL NOTES
- DRAWING TO BE READ IN CONJUNCTION WITH ALL OTHER DRAWINGS AND REPORTS PREPARED BY MOLA AND DESIGN TEAM MEMBERS.
- REFER TO ARCHITECTS ELEVATION DRAWINGS FOR DETAILED SCOPE OF PROPOSED MATERIALS.
- REFER TO ARCHITECTS DESIGN REPORT FOR FURTHER INFORMATION ON PROPOSED MATERIALS.
- THE DIMENSION / BUILDING HEIGHT IS TAKEN FROM A DATUM AT THE HIGH POINT ON THE STREET. THIS IS WITHIN THE MAXIMUM PERMISSIBLE BUILDING HEIGHT OF 18M (VILLAGE CENTRE) AND 16M (RES 2 / RES 3) IN ACCORDANCE WITH SECTION 2.9 AND TABLE 2.11 OF THE CHERRYWOOD SDZ.
- LANDSCAPING SHOWN IS INDICATIVE. REFER TO LANDSCAPE ARCHITECTS DRAWINGS FOR DETAILED INFORMATION.

Key Plan:

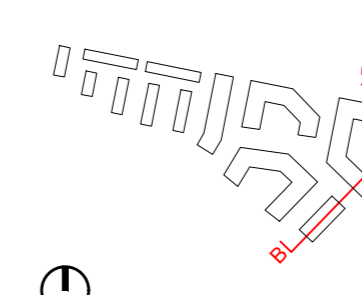

| Rev. | Date: | Description: | By: |
|------|------------|---------------------|------|
| 1 | 25/03/2022 | ISSUED FOR PLANNING | MOLA |



Do not scale.
Use figured dimensions only.
This drawing is to be read in conjunction with all relevant specifications and drawings.
All dimensions to be checked on site.
In the event of any discrepancies between drawings, the contractor is to inform the Architect immediately.

Stage:

| Client: | Project: | Date: | Scale: | Revision: |
|-----------------------------|---------------------------|------------|-------------------|-----------|
| 1 CARRICKMINES LAND LIMITED | PRIORSLAND CHERRYWOOD SHD | MARCH 2022 | 1:500 / 1:200 @A0 | 18029 |

PLANNING

PROPOSED SITE SECTION B-B

PLD18-MOLA-XX-DR-A-30-XX302